

For Dedication of Roads
See Ded. Book Vol I
Page 112

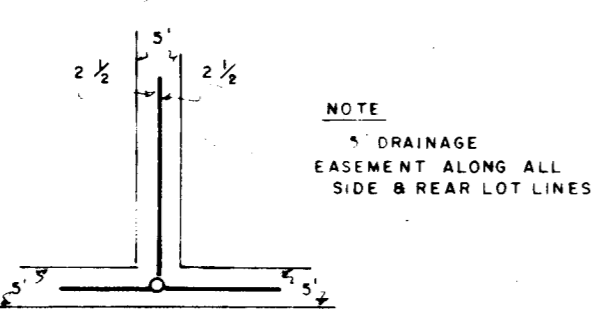
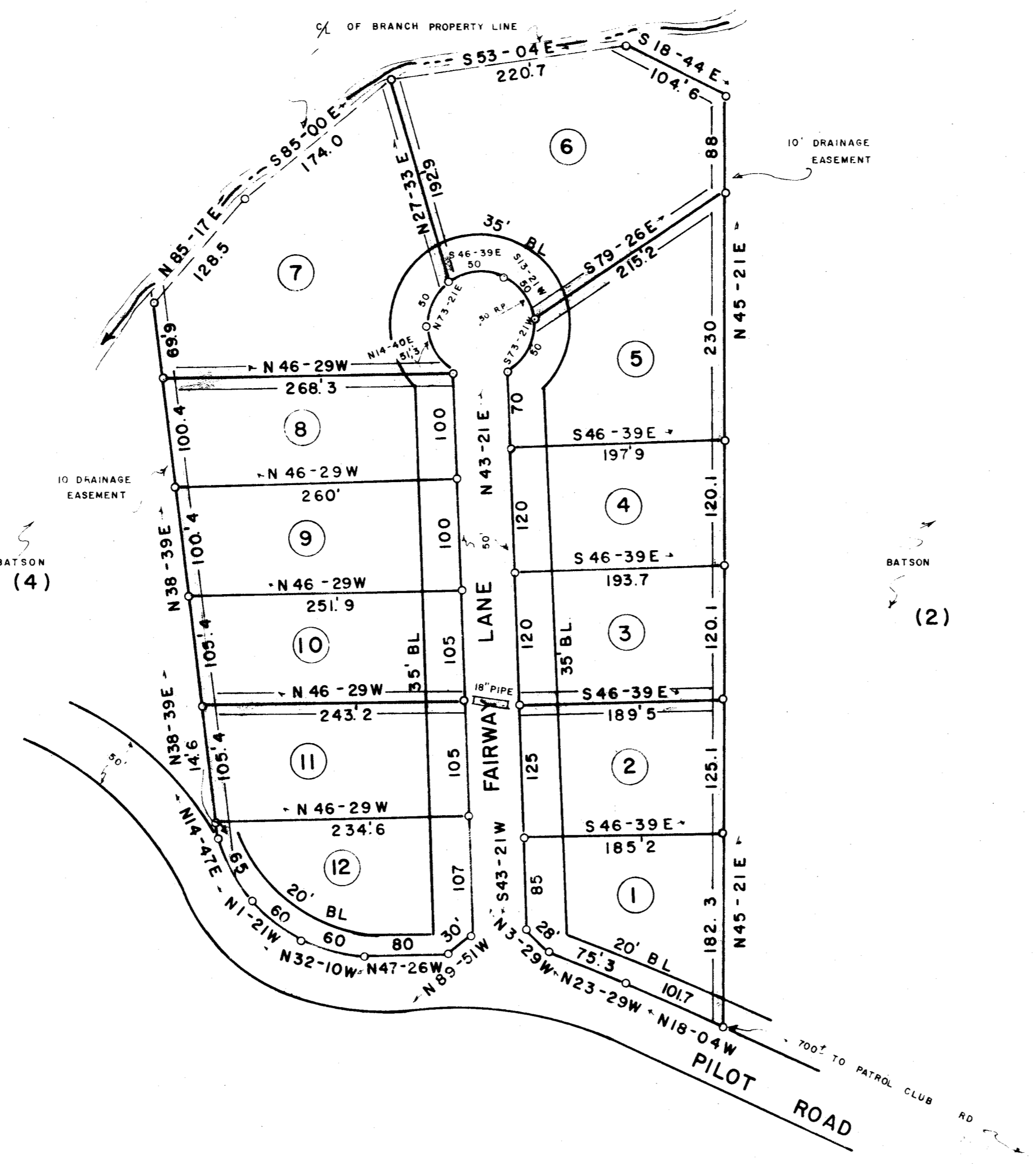
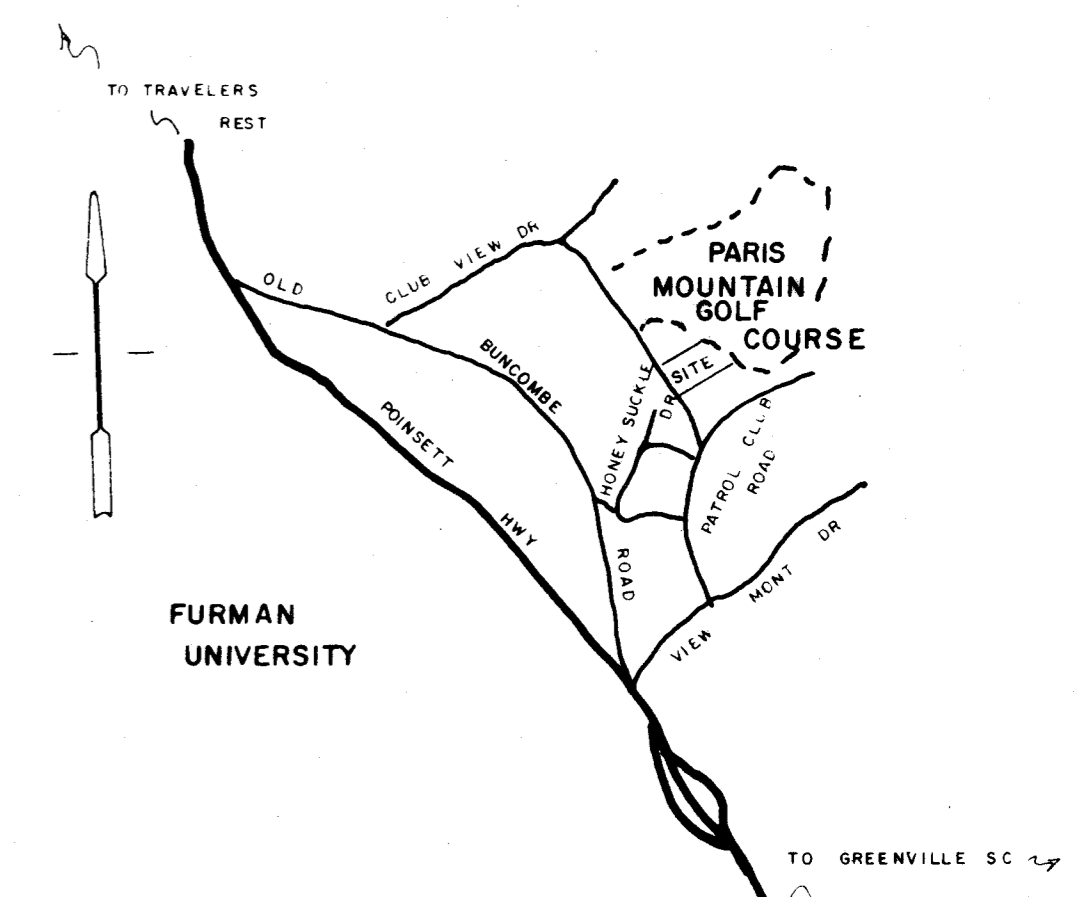
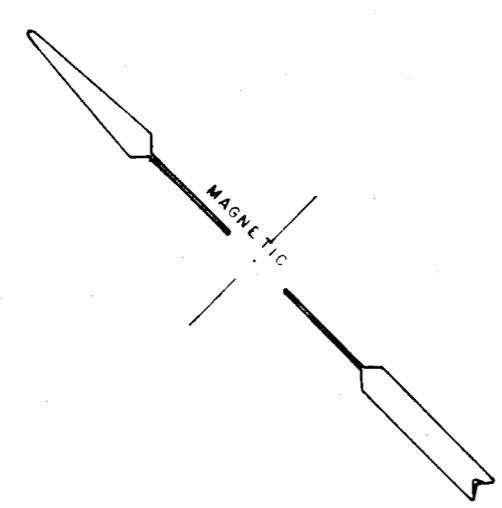

11696 12 Oct 72
46 2:03 P.M.

CERTIFICATE OF OWNERSHIP AND DEDICATION

"The undersigned hereby acknowledge that I am (we are) the owner(s) of the property shown and described hereon and that I (we) hereby adopt this plan of subdivision with my (our) free consent and that I (we) establish the minimum building restriction lines, and hereby dedicate to public use as roads, streets, and easements, forever all areas so shown or indicated on said plat.

7/12/72 Signed *Smith Batson*
 _____ Signed _____
 _____ Signed _____
 _____ Signed _____

CERTIFICATE OF ACCURACY

"I, S. C. Jones, certify that this plat was (drawn by me) (drawn under my supervision) (an actual survey made under my supervision) from (an actual survey made by me) (deed description recorded in Book _____, Page _____, Book _____, Page _____, etc.) (other); that the error of closure as calculated by latitudes and departures is _____; that the boundaries not surveyed are shown as broken lines plotted from information found in Book _____, Page _____; that this plat was prepared in accordance with the Greenville County Subdivision Regulations as adopted.

Date _____
 Licensed Engineer or Registered Surveyor
 S. C. Registration No. 1544

CERTIFICATE OF APPROVAL FOR RECORDING

"I hereby certify that the subdivision plat shown hereon has been found to comply with the Subdivision Regulations for Greenville County, with the exception of such variances, if any, as are noted in the minutes of the Greenville County Planning Commission of Greenville County, South Carolina, and that it has been approved for recording in the office of the County Register of Mense Conveyance."

10-11-1972 Signed *J. Thomas Shaw*
 City Planning Secretary, or Director of Planning
 Greenville County Planning Commission

FINAL PLAT 4R-46
FILE NUMBER OCT 12 1972
 11696

THE FOUR SEASONS

| | |
|--|--|
| OWNER <u>SMITH BATSON</u> 412 CROFT ST. | JONES ENGINEERING SERVICE 1004 E. PERRY ROAD |
| NO. OF ACRES <u>10</u> | MILES OF NEW ROAD <u>650'</u> |
| NO. OF NEW LOTS <u>12</u> | DATE <u>JUNE 20, 1972</u> |

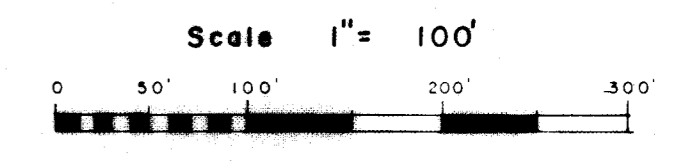

FILE NUMBER